

LINE	BEARING	DISTANCE	LINE	BEARING	DISTANCE
L1	N 80°32' W	1.32	L41	N 72°29' W	3.89
L2	N 80°55' W	3.07	L42	N 67°46'02" W	18.93
L3	N 80°55' W	4.53	L43	N 38°05'22" W	25.83
L4	N 80°55' W	23.86	L44	N 45°36'25" W	42.39
L5	N 78°07'28" W	28.30	L45	N 53°31'46" W	22.70
L6	N 54°33'14" W	28.33	L46	N 68°45'03" W	15.53
L7	N 61°40'15" W	39.67	L47	S 74°00'06" W	34.46
L8	N 69°58'18" W	50.02	L48	S 50°18'37" W	13.88
L9	S 69°49'41" W	53.68	L49	S 28°33'45" W	41.47
L10	S 67°01'31" W	24.40	L50	S 23°59'58" W	41.77
L11	S 69°29'28" W	47.26	L51	S 26°15'18" W	32.08
L12	S 29°10'58" W	22.34	L52	S 54°08'41" W	34.45
L13	S 72°51'48" W	16.01	L53	S 85°22'17" W	29.20
L14	S 62°46'21" W	43.20	L54	S 85°22'17" W	29.20
L15	S 62°02'36" W	8.07	L55	S 85°49'34" W	20.20
L16	N 67°49'58" W	32.66	L56	S 55°37'22" W	29.87
L17	N 74°06'58" W	16.89	L57	S 42°51'53" W	16.26
L18	N 74°06'58" W	16.89	L58	S 32°24'12" W	25.79
L19	N 55°44'12" W	86.29	L59	S 50°58'50" W	22.84
L20	N 77°20'28" W	30.93	L60	S 58°06'43" W	15.05
L21	S 77°23'42" W	27.94	L61	N 84°12'44" W	20.91
L22	S 75°33'00" W	47.18	L62	S 81°17'16" W	17.08
L23	S 69°25'44" W	61.73	L63	S 71°16'58" W	38.99
L24	S 42°21'07" W	18.15	L64	S 83°27'53" W	42.16
L25	S 08°57'31" W	44.75	L65	S 81°56'00" W	26.24
L26	S 31°41'14" W	14.44	L66	N 66°22'24" W	16.28
L27	S 48°34'12" W	21.87	L67	N 35°52'19" W	35.89
L28	S 46°57'01" W	70.58	L68	N 35°52'19" W	35.89
L29	S 32°05'39" W	35.19	L69	N 53°46'22" W	10.88
L30	N 11°12'54" W	34.46	L70	N 53°46'22" W	10.88
L31	N 06°03'38" W	4.82	L71	S 67°15'20" W	39.53
L32	S 68°49'04" W	20.89	L72	S 67°15'20" W	39.53
L33	S 88°49'04" W	46.18	L73	S 43°04'12" W	30.04
L34	S 42°40'56" W	46.18	L74	S 86°32'36" E	223.40
L35	S 87°49'34" W	14.18	L75	N 42°42'00" E	60.00
L36	N 53°51'49" W	17.90	L76		
L37	N 55°12'00" W	38.77	L77		
L38	N 61°50'06" W	67.36			
L39	N 72°50'55" W	42.18			
L40	S 81°51'57" W	21.67			

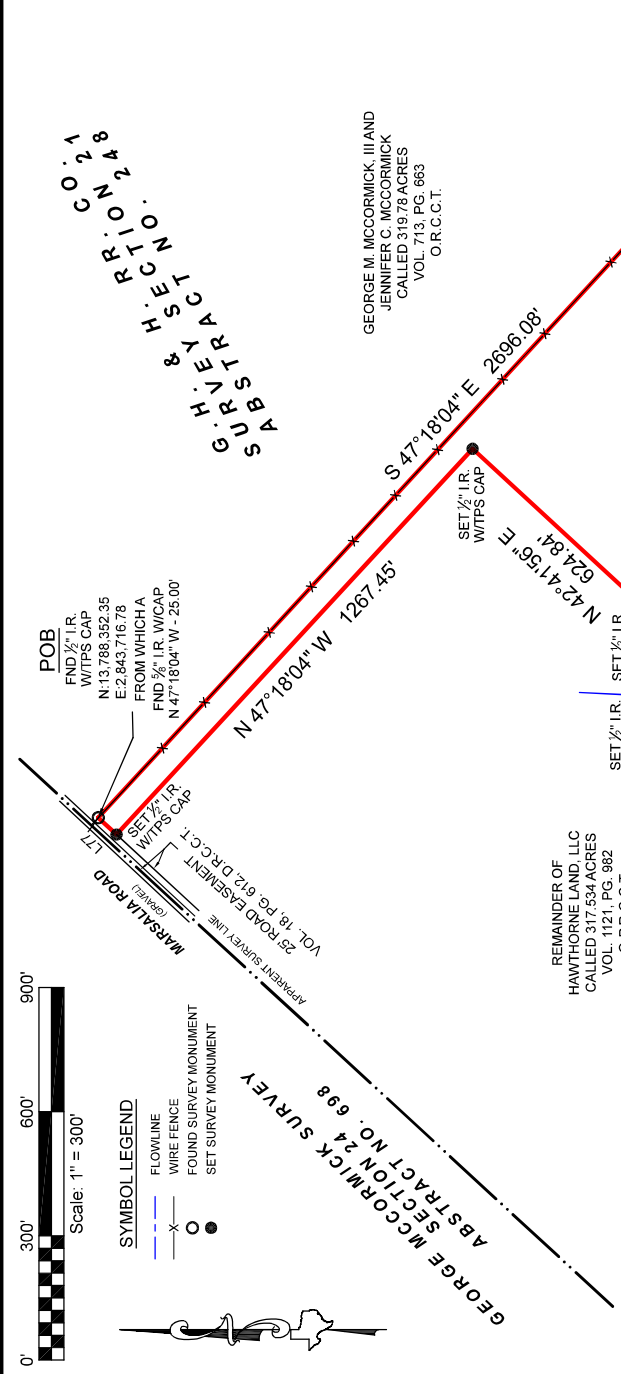

LINE	BEARING	DISTANCE
L1	N 80°32' W	1.32
L2	N 80°55' W	3.07
L3	N 80°55' W	4.53
L4	N 80°55' W	23.86
L5	N 78°07'28" W	28.30
L6	N 54°33'14" W	28.33
L7	N 61°40'15" W	39.67
L8	N 69°58'18" W	50.02
L9	S 69°49'41" W	53.68
L10	S 67°01'31" W	24.40
L11	S 69°29'28" W	47.26
L12	S 29°10'58" W	22.34
L13	S 72°51'48" W	16.01
L14	S 62°46'21" W	43.20
L15	S 62°02'36" W	8.07
L16	N 67°49'58" W	32.66
L17	N 74°06'58" W	16.89
L18	N 74°06'58" W	16.89
L19	N 55°44'12" W	86.29
L20	N 77°20'28" W	30.93
L21	S 77°23'42" W	27.94
L22	S 75°33'00" W	47.18
L23	S 69°25'44" W	61.73
L24	S 42°21'07" W	18.15
L25	S 08°57'31" W	44.75
L26	S 31°41'14" W	14.44
L27	S 48°34'12" W	21.87
L28	S 46°57'01" W	70.58
L29	S 32°05'39" W	35.19
L30	N 11°12'54" W	34.46
L31	N 06°03'38" W	4.82
L32	S 68°49'04" W	20.89
L33	S 88°49'04" W	46.18
L34	S 42°40'56" W	46.18
L35	S 87°49'34" W	14.18
L36	N 53°51'49" W	17.90
L37	N 55°12'00" W	38.77
L38	N 61°50'06" W	67.36
L39	N 72°50'55" W	42.18
L40	S 81°51'57" W	21.67

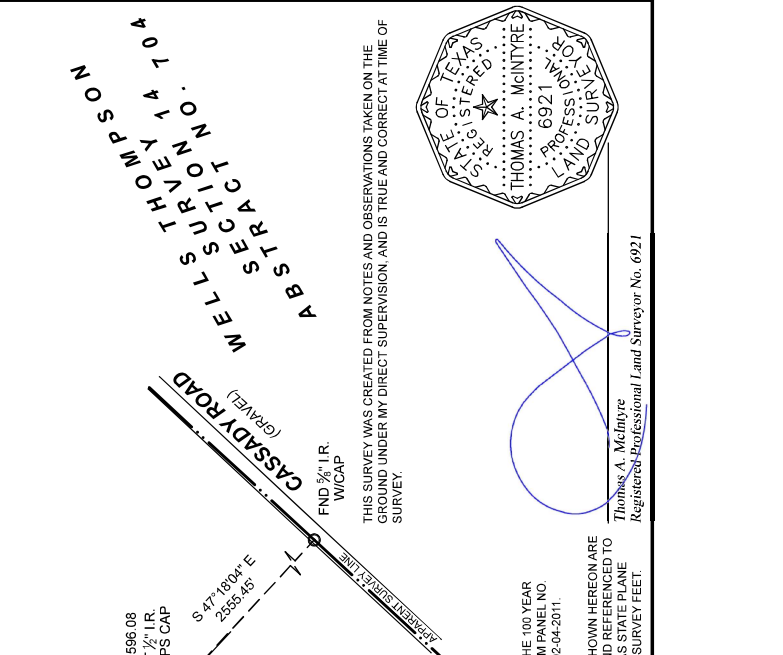

LINE	BEARING	DISTANCE	LINE	BEARING	DISTANCE
L1	N 80°32' W	1.32	L41	N 72°29' W	3.89
L2	N 80°55' W	3.07	L42	N 67°46'02" W	18.93
L3	N 80°55' W	4.53	L43	N 38°05'22" W	25.83
L4	N 80°55' W	23.86	L44	N 45°36'25" W	42.39
L5	N 78°07'28" W	28.30	L45	N 53°31'46" W	22.70
L6	N 54°33'14" W	28.33	L46	N 68°45'03" W	15.53
L7	N 61°40'15" W	39.67	L47	S 74°00'06" W	34.46
L8	N 69°58'18" W	50.02	L48	S 50°18'37" W	13.88
L9	S 69°49'41" W	53.68	L49	S 28°33'45" W	41.47
L10	S 67°01'31" W	24.40	L50	S 23°59'58" W	41.77
L11	S 69°29'28" W	47.26	L51	S 26°15'18" W	32.08
L12	S 29°10'58" W	22.34	L52	S 54°08'41" W	34.45
L13	S 72°51'48" W	16.01	L53	S 85°22'17" W	29.20
L14	S 62°46'21" W	43.20	L54	S 85°22'17" W	29.20
L15	S 62°02'36" W	8.07	L55	S 85°49'34" W	20.20
L16	N 67°49'58" W	32.66	L56	S 55°37'22" W	29.87
L17	N 74°06'58" W	16.89	L57	S 42°51'53" W	16.26
L18	N 74°06'58" W	16.89	L58	S 32°24'12" W	25.79
L19	N 55°44'12" W	86.29	L59	S 50°58'50" W	22.84
L20	N 77°20'28" W	30.93	L60	S 58°06'43" W	15.05
L21	S 77°23'42" W	27.94	L61	N 84°12'44" W	20.91
L22	S 75°33'00" W	47.18	L62	S 81°17'16" W	17.08
L23	S 69°25'44" W	61.73	L63	S 71°16'58" W	38.99
L24	S 42°21'07" W	18.15	L64	S 83°27'53" W	42.16
L25	S 08°57'31" W	44.75	L65	S 81°56'00" W	26.24
L26	S 31°41'14" W	14.44	L66	N 66°22'24" W	16.28
L27	S 48°34'12" W	21.87	L67	N 35°52'19" W	35.89
L28	S 46°57'01" W	70.58	L68	N 35°52'19" W	35.89
L29	S 32°05'39" W	35.19	L69	N 53°46'22" W	10.88
L30	N 11°12'54" W	34.46	L70	N 53°46'22" W	10.88
L31	N 06°03'38" W	4.82	L71	S 67°15'20" W	39.53
L32	S 68°49'04" W	20.89	L72	S 67°15'20" W	39.53
L33	S 88°49'04" W	46.18	L73	S 43°04'12" W	30.04
L34	S 42°40'56" W	46.18	L74	S 86°32'36" E	223.40
L35	S 87°49'34" W	14.18	L75	N 42°42'00" E	60.00
L36	N 53°51'49" W	17.90	L76		
L37	N 55°12'00" W	38.77	L77		
L38	N 61°50'06" W	67.36			
L39	N 72°50'55" W	42.18			
L40	S 81°51'57" W	21.67			

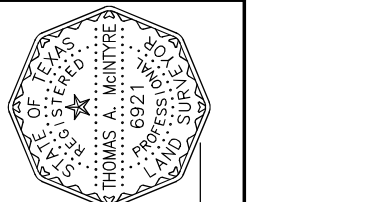

THIS SURVEY WAS CREATED FROM NOTES AND OBSERVATIONS TAKEN ON THE GROUND UNDER MY DIRECT SUPERVISION, AND IS TRUE AND CORRECT AT TIME OF SURVEY.

Thomas A. McIntyre
Registered Professional Land Surveyor No. 6921

ALL OF THIS PROPERTY APPEARS TO BE WITHIN THE 100 YEAR FLOODPLAIN, PER GRAPHIC SCALING OF FEMA FIRM PANEL NO. 48088C0350D, HAVING AN EFFECTIVE DATE OF 02-04-2011.

ALL COORDINATES, BEARINGS, DISTANCES, AND AREAS SHOWN HEREON ARE GRID MEASUREMENTS BASED ON GPS OBSERVATIONS AND REFERENCED TO THE NORTH AMERICAN DATUM OF 1983 (NAD83), TEXAS STATE PLANE COORDINATE SYSTEM, SOUTH-CENTRAL ZONE, U.S. SURVEY FEET.

REMAINDER OF HAWTHORNE LAND, LLC CALLED 317.534 ACRES VOL. 1121, PG. 982 O.P.R.C.C.T.

REMAINDER OF HAWTHORNE LAND, LLC CALLED 317.534 ACRES VOL. 1121, PG. 982 O.P.R.C.C.T.

REMAINDER OF HAWTHORNE LAND, LLC CALLED 317.534 ACRES VOL. 1121, PG. 982 O.P.R.C.C.T.

REMAINDER OF HAWTHORNE LAND, LLC CALLED 317.534 ACRES VOL. 1121, PG. 982 O.P.R.C.C.T.

PROJECT	42155, TRACT 26, 27, 102
FIELD DATE	04-28-2026
DRAWN BY	CSP
CHECKED BY	ZEH
FIELD GROW	SMP
REV 1	05-20-2026
REV 2	
REV 3	
REV 4	

3023 N. Enclave, Conroe, Texas 77385
PH: 538.295.7447 FAX: 538.768.7445
www.surveyingtexas.com
Firm No. 10683400

TEXAS PROFESSIONAL SURVEYING

GENERAL NOTES:
1) THIS SURVEY WAS PERFORMED WITHOUT BENEFIT OF A CURRENT TITLE REPLY SURVEY. THE SURVEYOR HAS NOT CONDUCTED A TITLE REPLY SURVEY TO DETERMINE IF THERE ARE ANY EASEMENTS OR RESTRICTIONS NOT SHOWN. CHECK WITH YOUR LOCAL GOVERNING AGENCIES FOR ANY ADDITIONAL EASEMENTS, BUILDING LINES OR OTHER RESTRICTIONS NOT REFLECTED ON SURVEY.